

HAZI ENGINEERING & WORKSHOP



NAZMUL HASAN

NOBIN UDYOKTA (New Entrepreneur)



BRIEF BIO OF THE PROMOTER

Name	NAZMUL HASAN
Father's Name	LATE: AFTAB UDDIN
Age	33 Years
Contact No.	01711-974812
Marital Status	Married
Address	Vill: Dokshinkhan, P.O: Dokshinkhan P.S: Dokshinkhan Dist: Dhaka
Mother (Grameen Bank Borrower)	NURJAHAN BEGUM Member ID: 5985/1 , Centre No. 67 (Female), Group No.: 01 Branch: Dokshinkhan Uttara Branch GB Member: Since 20 Years Outstanding Loan: 25,000 taka
Education Qualification	S.S.C
Experience	Eight years experience in running business. He is now interested to scale up his business.

Picture of NOBIN UDYOKTA & MOTHER



PROJECT SUMMERY



- ✓ Running a Engineering workshop shop with an experience of Eight years.
- ✓ All kinds of Engineering goods like; Collapse Gate, Steel window, door Prepared.
- ✓ Average 20% gain on sales.

Project Objectives

```
graph LR; A[Project Objectives] --- B[Self employment for the promoter]; A --- C[Create employment opportunity for others]; A --- D[Ensure quality service to community.]; A --- E[Contribute in infrastructure development.]; A --- F[Contribute in improving of socio-economic condition];
```

Self employment
for the promoter

Create employment
opportunity for
others

Ensure quality
service to
community.

Contribute in
infrastructure
development.

Contribute in
improving of socio-
economic condition

Investment Breakdown

Particulars	Existing	proposed	proposed Total
Steel, Machine, etc	2,00,000	2,00,000	4,00,000
Total	2,00,000	2,00,000	4,00,000

Means of Finance

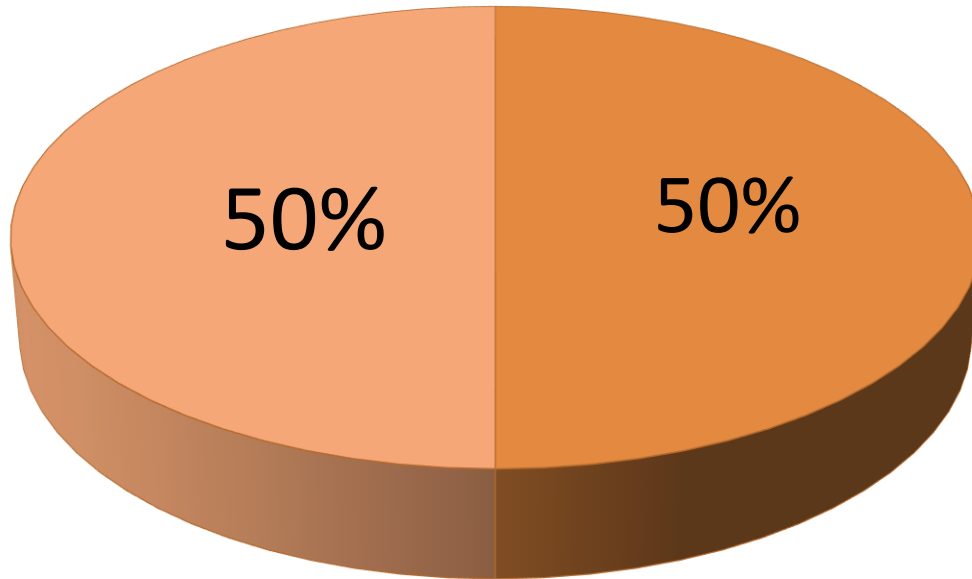

- Entrepreneur's Contribution
200,000
- Investor's Investment 200,000
- Total 400,000

Existing Business BDT(TK)

Particular	Monthly	Yearly
Expense		
Purchase Steel(Engel)	50,000	600,000
Purchase weilding steel	10,000	120,000
Purchase squireBar	40,000	480,000
Purchase Steel Sheet	25,000	300,000
Purchase various goods	25,000	300,000
Rent	5,000	60,000
Electricity	2,500	30,000
Salary (employee)	10,000	120,000
Transportation	2,000	24,000
Guard	200	2,400
Others	300	3,600
Total	170,000	2,040,000
Revenue (20% profit)		
Sale Steel(Engel)	60,000	720,000
Sale weilding steel	12,000	144,000
Sale squireBar	48,000	576,000
Sale Steel Sheet	30,000	360,000
Sale various goods	30,000	360,000
Total	180,000	2,160,000
Net Profit	10,000	120,000

Financial Projection BDT(TK)

Particular	Monthly	1st Year	2nd Year 5%	3rd Year5%
Expense				
Purchase Steel(Engel)	80,000	960,000	1,008,000	1,058,400
Purchase weilding steel	15,000	180,000	189,000	198,450
Purchase squireBar	60,000	720,000	756,000	793,800
Purchase Steel Sheet	40,000	480,000	504,000	529,200
Purchase various goods	35,000	420,000	441,000	463,050
Rent	5,000	60,000	63,000	66,150
Electricity	3,000	36,000	37,800	39,690
Salary (employee)	12,000	144,000	151,200	158,760
Transportation	2,500	30,000	31,500	33,075
Guard	200	2,400	2,520	2,646
Salary (self)	7,000	84,000	88,200	92,610
Others	400	4,800	5,040	5,292
Total	260,100	3,121,200	3,277,260	3441123
Revenue (20% profit)				
Sale Steel(Engel)	96,000	1,152,000	1,209,600	1,270,080
Sale weilding steel	18,000	216,000	226,800	238,140
Sale squireBar	72,000	864,000	907,200	952,560
Sale Steel Sheet	48,000	576,000	604,800	635,040
Sale various goods	42,000	504,000	529,200	555,660
Total	276,000	3,312,000	3,477,600	3,651,480
Net Profit	15,900	190,800	200,340	210357
Imvestment Payback		80,000	80,000	80,000

Risk Factor & Risk Management

Risk Factor

- ❖ Theft.
- ❖ Political unrest (Strike & Blockade).

Risk Management

- ❖ Proper Security measure will be taken.

Business Picture

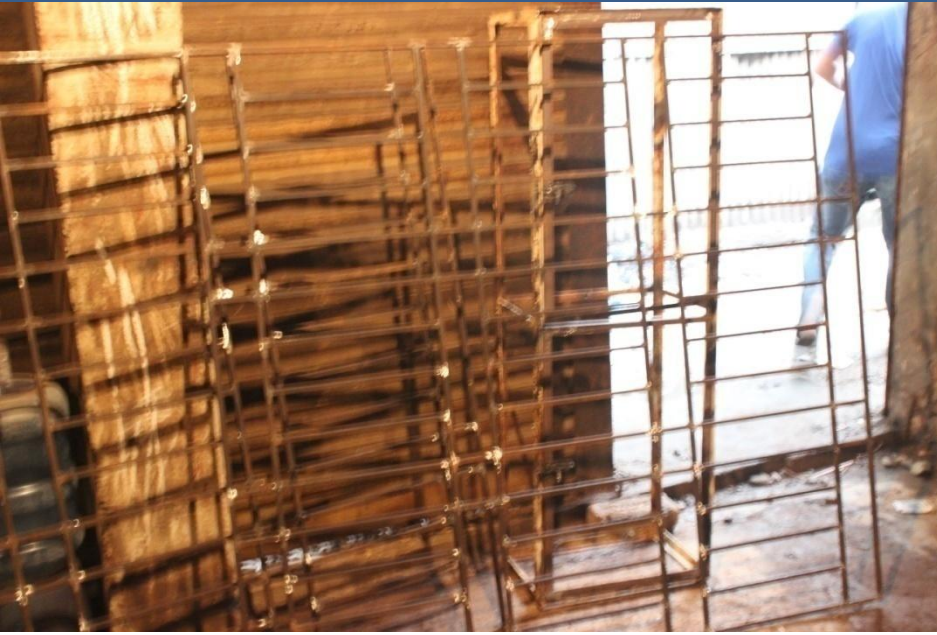

Successfully Implementation



THANK YOU

Grameen Shakti SamaJik Byabosha Ltd.